

Science campus – phase 1



Science campus – phase 2a



Science campus – phase 2b





Ground floor











1st floor







4th floor

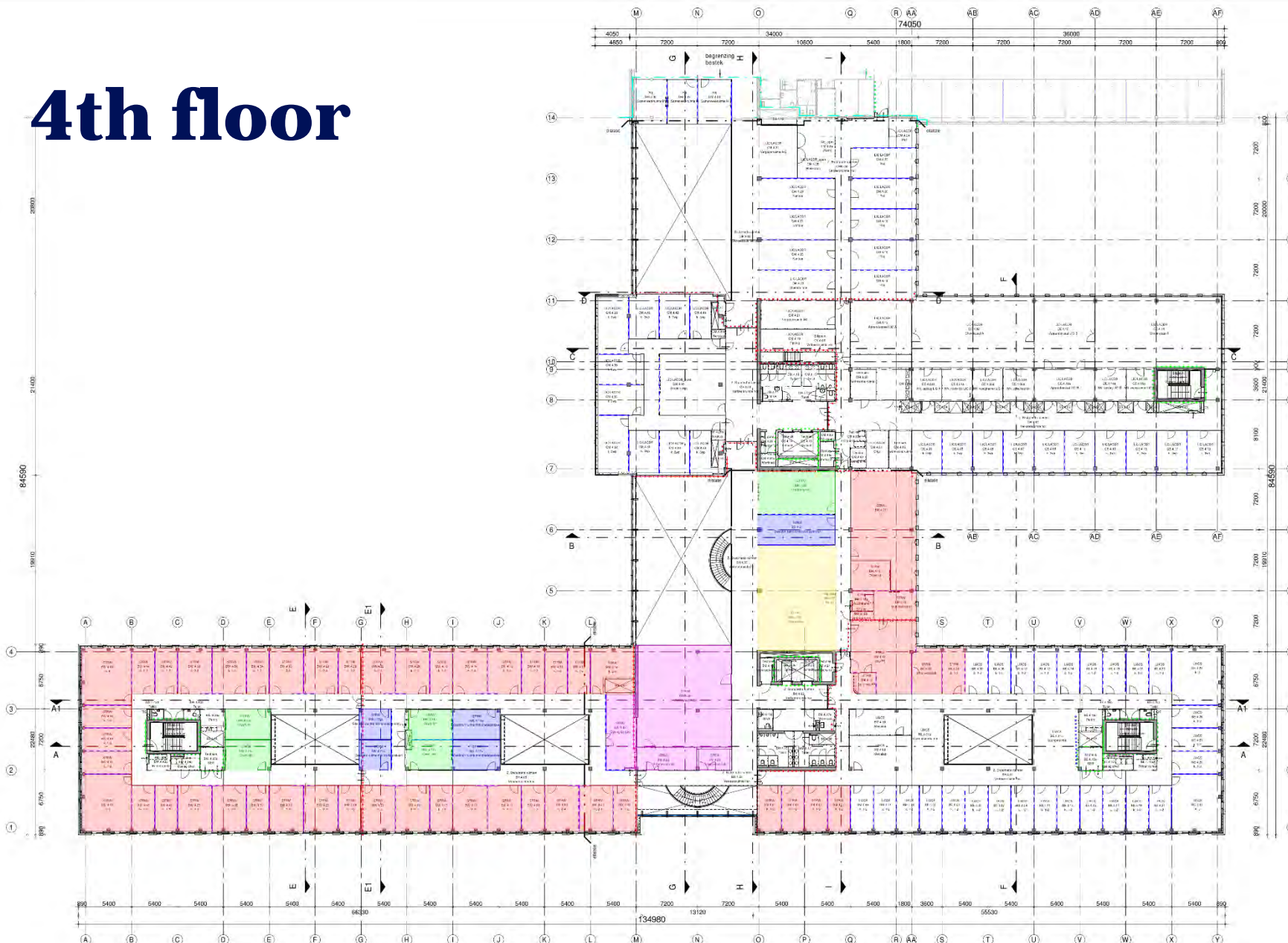

Zie blad B5.090 voor renvooi

inbo | jhk
 samenwerkende architecten VOF

Info
 Koningsvliet 29
 P.O. 30001
 3000 AA Rotterdam

+31 (0)6 471 21 22
 www.inbojhk.nl
 www.inbo.nl
 info@inbo.nl
 info@jhk.nl

Project	Science Campus De Isala Universiteit Leiden
Oeuversonder	UL Expertisecentrum Vastgoed
Projectarchitect	Hans Toomstra & Ad van Aert
Projectleider	Berno de Jong
Onderwerp	Technisch ontwerp Passagors, 4e verdieping Fase 2A
Gedrukt	020-03-2020
Projectnummer	10169
Schaal	1 : 200
Formaat	A0
Bladnummer	B5.104

2nd floor

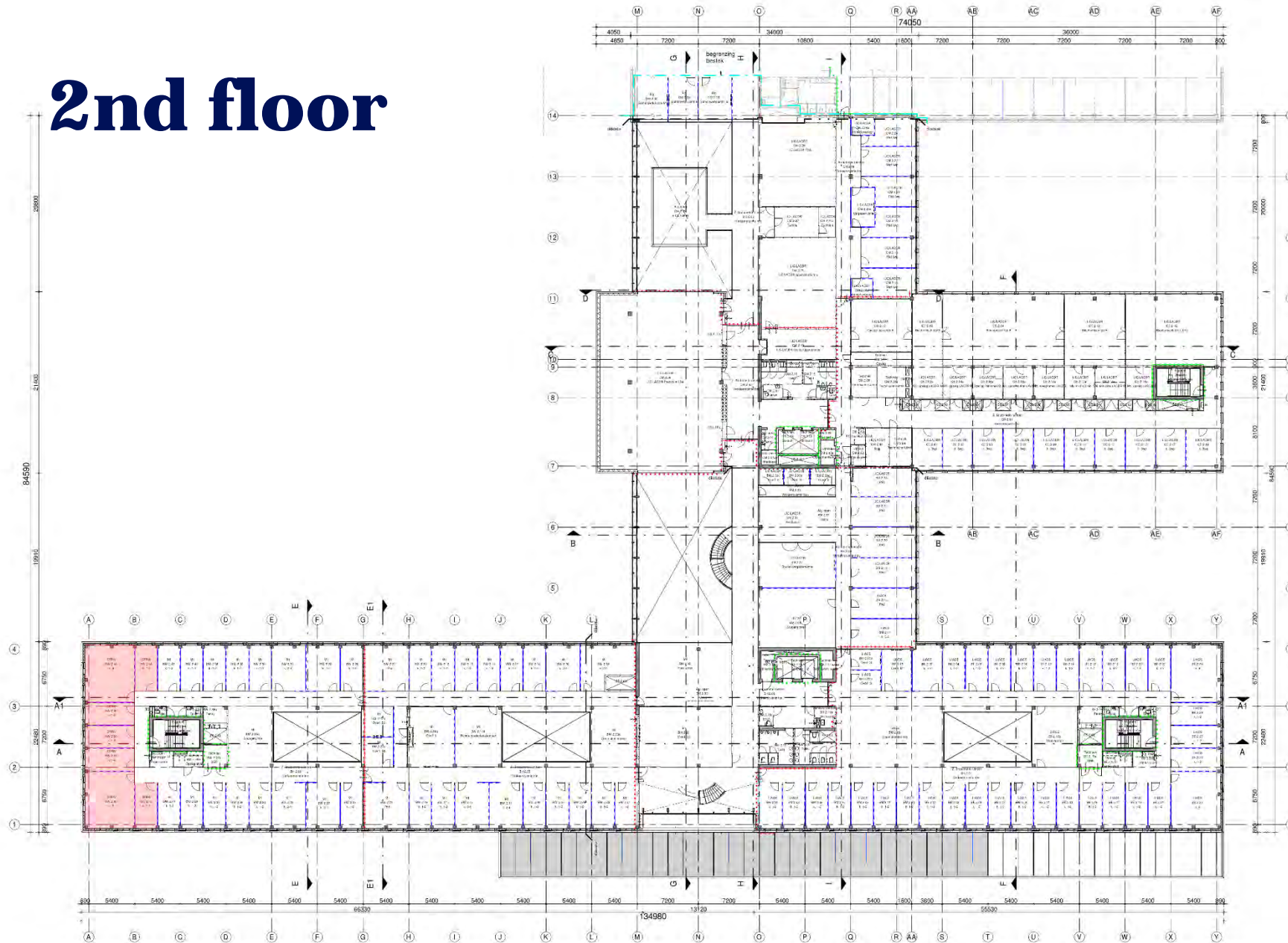

Zie blad B5.090 voor renvoor

inbo | jhk
samenwerkende architecten

inbo
Kruisweg 48-49 • Hoopland 21
3722 ZL Bussum
1537 AC Amsterdam
t: 020 471 24 22
www.inbo.nl
www.jhk.com
info@inbo.nl
www@inbo.nl

Project: Science Campus 2e fase
Universiteit Leiden
Onderaannemer: IJL, Experientiecentrum, Vestigings
Projectleider: Hans Toornstra & An van Sant
Financier: SEMO de Jong
Onderwerp: Technische ontwerp
Planologisch 2e verdieping
Fase 2A

Opdrachtgever: Datum: 20-05-2020
Programma: 10100 Woningwet
Schalen: 1:200 Woningwet
Type: Planologisch
Rij: Bestemmingsplan

B5.102













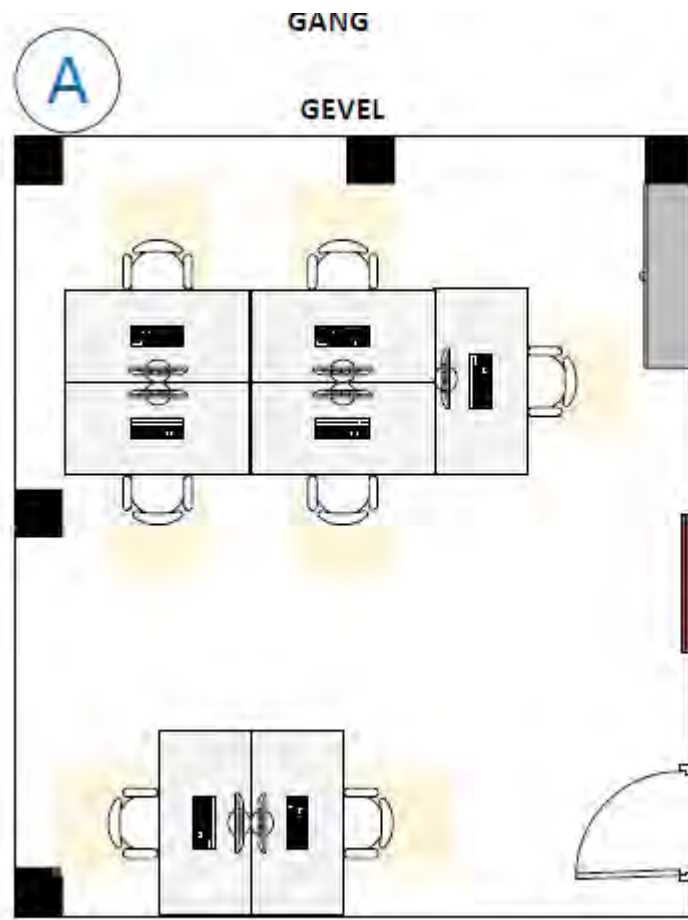

GANG

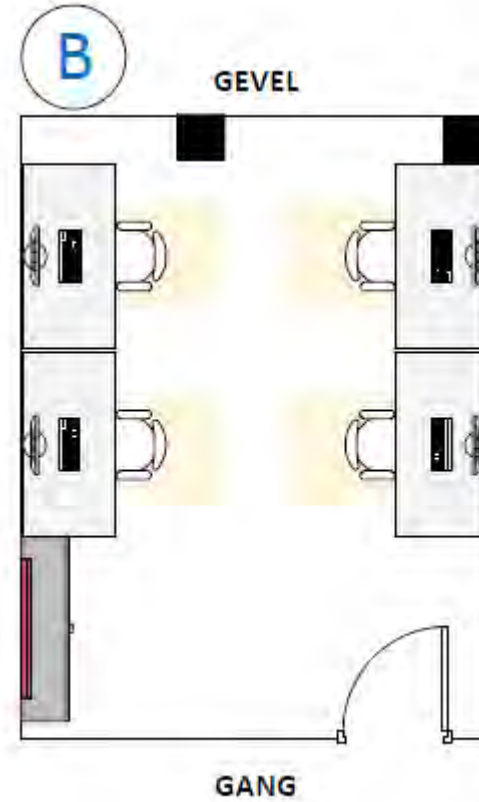

Timeline

21 November 2023

– Building work finished

Easter 2024

– Move to the new building



Home

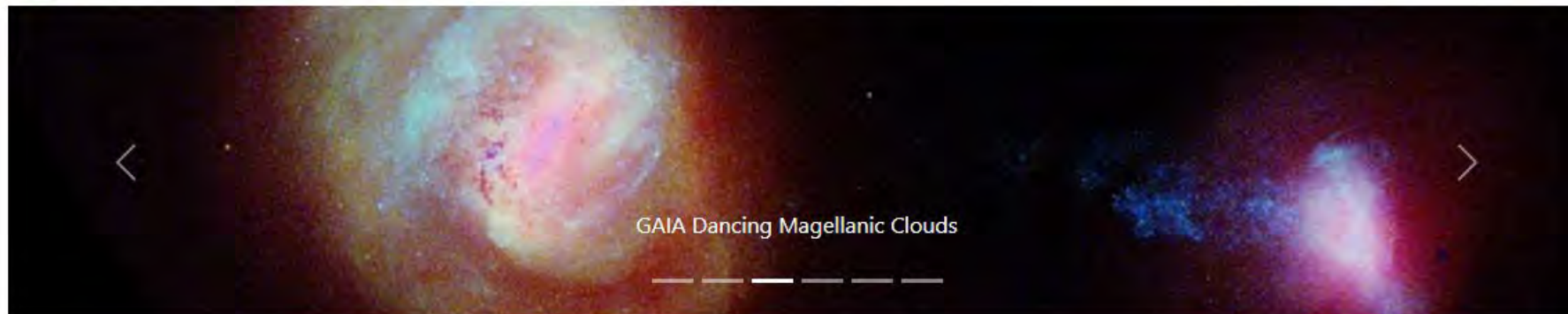

News

 **New Campus building**
Tue 28 Feb 2023

 **Mariska Kriek wins VICI grant**
Tue 28 Feb 2023

 **€18 miljoen voor ontwikkeling en bouw instrumenten voor de Extremely Large Telescope**
Mon 20 Feb 2023

 **Webb onthult nieuwe details in Pandora's Cluster – nieuw venster op kosmologie**
Wed 15 Feb 2023

About

Organisation

JWST news

PR resources
MIRI

Upcoming events

Eve
08 Mar Canteen HL building
Observatory Tea&Coffee

Eve
15 Mar Canteen HL building
Observatory Tea&Coffee

Events

Colloquia
Lunch talks
PhD Colloquia
Student Colloquia
All Events
Prize Lectures

Informational pages

New Campus Building
Education
Travel and expenses
STRW FAQ
Webmail
Computers
Posters
IP telephony
LKBF
Library
Facility Management
STRW Logos
WEBLectures
Remote Teaching site

People

Preprints

03 Mar IXPE observations of the quintessential wind-accreting X-ray pulsar Vela X-1

01 Mar A major asymmetric ice trap in a planet-forming disk IV. Nitric oxide gas and a lack of CN tracing sublimating ices and a C/O ratio ≤ 1

28 Feb Circumplanetary disk ices II. Composition

28 Feb The ESO's Extremely Large Telescope Working Groups

28 Feb Monitoring of the polarized H_2O maser emission around the massive protostars W75N(B)-VLA1 and W75N(B)-VLA2

Questions?

For further questions, contact me
(Robin Hölscher) at
imassist@strw.leidenuniv.nl



Impression: Café & Science Bar